REVIEWED BY ATIP DIVISION
Correctional Service of Canada
REVISÉ PAR LA DIVISION AIPRP
Service correctionnel du Canada

May 1, 2020
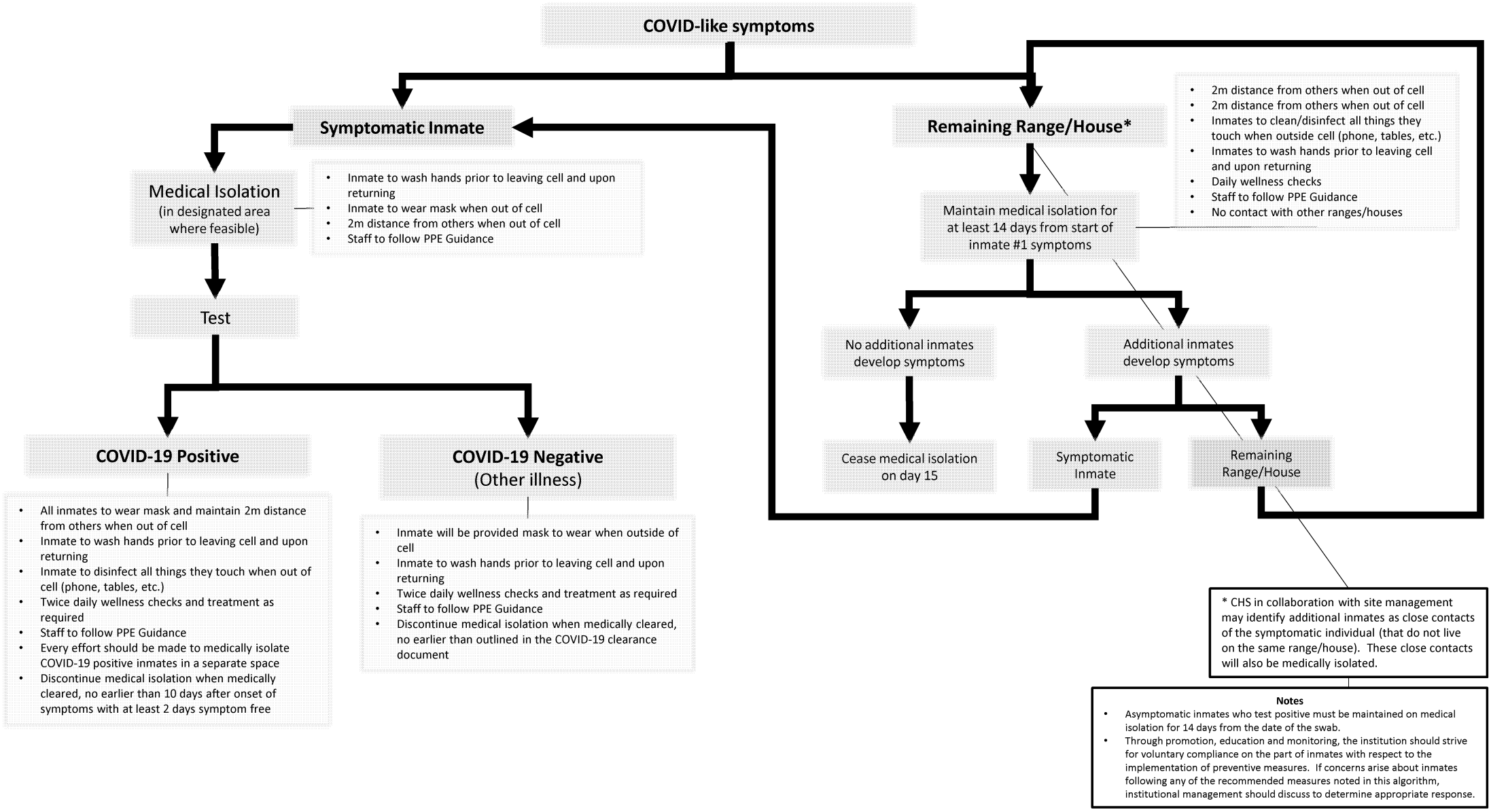
Symptomatic Inmates